【별표 4】
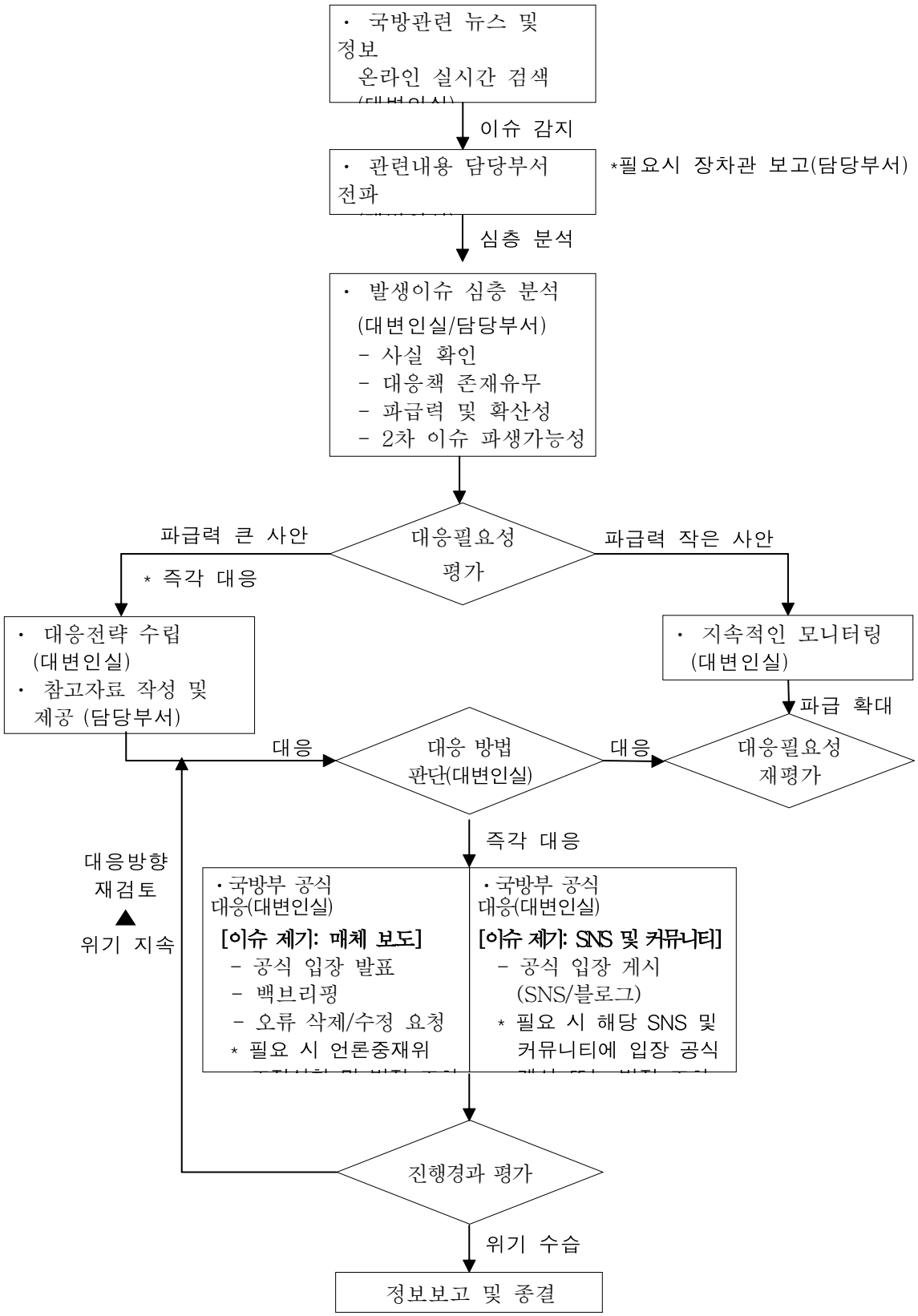
뉴미디어 모니터링 및 대응 절차(제21조제3항 관련)